

Textile Laboratory

Test Report

No: TZ30007 /2020 /PL

Date: Mar. 24, 2020

Page 1 of 9

Enerage Inc.
No.5, Ligong 3rd Rd., Wujie Township,
Yilan County 26841, Taiwan, R.O.C.

Product Name : Graphene Powder
 Alternative Names(s) : /
 Brand Name : Graphage
 Catalogue No : /
 Batch No : M19088
 Packaging Size : /
 Country of Origin : Taiwan
 Country of Destination : /
 Manufacturer : Enerage Inc.
 Manufacturing Address : No.5, Ligong 3rd Rd., Wujie Township, Yilan County 26841, Taiwan, R.O.C.
 SGS Job No. : TZ30007/2020/PL
 SGS Subcontract No. : /
 SGS Chemical MRSL Conformance : 1120T8860009
 Scheme Ref No:
 Sample Collection : Conducted by Applicant
 Sampling Date : /
 Sampling Location : /
 Quantity Collected : /
 Date of Sample Received by the lab : 18 MAR. 2020
 Testing Period : 18 MAR. 2020 – 24 MAR. 2020

Product information declared by the applicant

Product description : Graphene Powder, Color: Black Powder
 Application or use : Textile Industry
 Formulation type categorization : 1.4.19: Coating agents as well as according additives
 Concentration of the key base ingredient

CAS No	Name of substances	% W/W (conc)
1034343-98-0	Graphene	≥97%

Test Requested, Test Result (s) : Please refer to next page(s).

Summary of Test Results:

Item	Conclusion
Limit of Chemical substances as listed in a) ZDHC-MRSL Conformance Guidance 2019 revision Annex A Table 3 and b) ZDHC – Manufacturing Restricted Substances List – Version 1.1 Group B	Compliance

"Unless otherwise stated the results shown in this test report refer only to the sample(s) tested, and such sample(s) are retained for 3 months only." This test report cannot be reproduced, except in full, without prior written permission of the Company.
 "This document is issued by the Company subject to its General Conditions of Service printed overleaf, available on request or accessible at www.sgs.com/terms_and_conditions.htm and, for electronic format documents, subject to Terms and Conditions for Electronic Documents at www.sgs.com/en/Terms-and-Conditions/Terms-e-Document.
 Attention is drawn to the limitation of liability, indemnification and jurisdiction issues defined therein. Any holder of this document is advised that information contained hereon reflects the Company's findings at the time of its intervention only and within the limits of Client's instructions, if any. The Company's sole responsibility is to its Client and this document does not exonerate parties to a transaction from exercising all their rights and obligations under the transaction documents. This document cannot be reproduced except in full, without prior written approval of the Company. Any unauthorized alteration, forgery or falsification of the content or appearance of this document is unlawful and offenders may be prosecuted to the fullest extent of the law."

Textile Laboratory

Test Report

No: TZ30007 /2020 /PL

Date: Mar. 24, 2020

Page 2 of 9

Test Sample:

SGS Sample No	Appearance
1	Black Powder

Test Requested:

Screening test on chemical substances followed by quantitative analysis on the detected chemical substances for the compliance with ZDHC-MRSL Conformance Guidance 2019 revision Annex A Table 3 and ZDHC – Manufacturing Restricted Substances List – Version 1.1 Group B limit.

Test Result:

Chemical Screening

Test Method: SGS Chemical Screening Method (SGS BRS200-17)[#] - Semi-quantitative analysis with the use of GC-MS, LC-MS/DAD, ICP-MS and several screenings.

Chemical Screening as requested by client – listed in Appendix 1

Parameter	Substance Name	CAS No.	1
All	All tested substances	-	ND

Notes:

1. ND = Not detected (lower than reporting limit (RL), details of RL are listed in Appendix 1).
2. [#] Chemical Screening method BRS200-17 is a specifically designed method by SGS. It applies various techniques such as GCMS, LC-MS/DAD, ICP-MS and innovative screening technique to detect the substances listed in Appendix 1. Results that are higher than the RL will be subjected to quantitative analysis (confirmation test) of Individual substances.

Signed for and on behalf of
SGS Taiwan Ltd.



Hu Shuen Long, Tim
Supervisor



"Unless otherwise stated the results shown in this test report refer only to the sample(s) tested, and such sample(s) are retained for 3 months only." This test report cannot be reproduced, except in full, without prior written permission of the Company.

This document is issued by the Company subject to its General Conditions of Service printed overleaf, available on request or accessible at www.sgs.com/terms_and_conditions.htm and, for electronic format documents, subject to Terms and Conditions for Electronic Documents at www.sgs.com/en/Terms-and-Conditions/Terms-e-Document.

Attention is drawn to the limitation of liability, indemnification and jurisdiction issues defined therein. Any holder of this document is advised that information contained hereon reflects the Company's findings at the time of its intervention only and within the limits of Client's instructions, if any. The Company's sole responsibility is to its Client and this document does not exonerate parties to a transaction from exercising all their rights and obligations under the transaction documents. This document cannot be reproduced except in full, without prior written approval of the Company. Any unauthorized alteration, forgery or falsification of the content or appearance of this document is unlawful and offenders may be prosecuted to the fullest extent of the law."

Sample Photo:

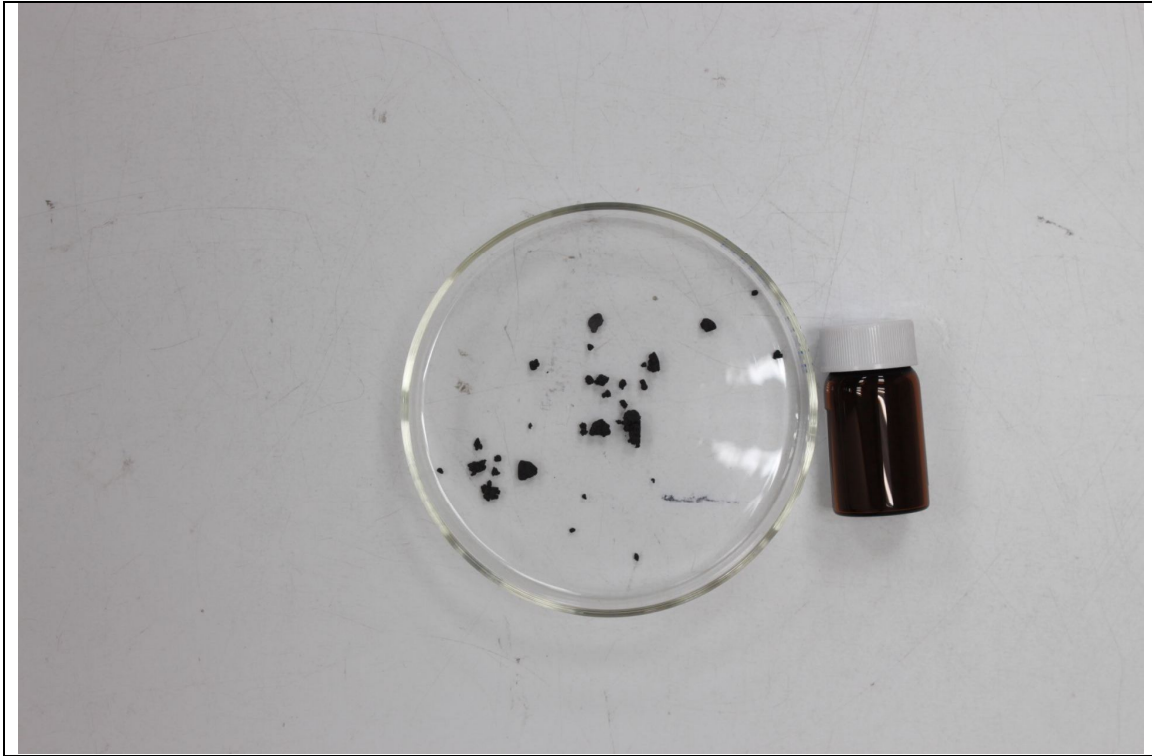

SGS authenticate the photo on original report only

"Unless otherwise stated the results shown in this test report refer only to the sample(s) tested, and such sample(s) are retained for 3 months only." This test report cannot be reproduced, except in full, without prior written permission of the Company.

"This document is issued by the Company subject to its General Conditions of Service printed overleaf, available on request or accessible at www.sgs.com/terms_and_conditions.htm and, for electronic format documents, subject to Terms and Conditions for Electronic Documents at www.sgs.com/en/Terms-and-Conditions/Terms-e-Document.

Attention is drawn to the limitation of liability, indemnification and jurisdiction issues defined therein. Any holder of this document is advised that information contained hereon reflects the Company's findings at the time of its intervention only and within the limits of Client's instructions, if any. The Company's sole responsibility is to its Client and this document does not exonerate parties to a transaction from exercising all their rights and obligations under the transaction documents. This document cannot be reproduced except in full, without prior written approval of the Company. Any unauthorized alteration, forgery or falsification of the content or appearance of this document is unlawful and offenders may be prosecuted to the fullest extent of the law."

Appendix 1 Target Analytes of Chemical Screening Program

Substance Name	CAS No.	Substance Name	CAS No.	Substance Name	CAS No.
1. AP & APEOs (RL: 100 mg/kg)					
Requirement: NP, OP: 250 mg/kg (for individual compound) ; NPEO, OPEO: 500 mg/kg (for individual compound)					
ZDHC-MRSL Substances					
Nonylphenol (NP), mixed isomers	104-40-5; 11066-49-2; 25154-52-3 ; 84852-15-3;	Octylphenol (OP), mixed isomers	140-66-9; 1806-26-4; 27193-28-8	Octylphenol ethoxylates (OPEO)	68987-90-6; 9036-19-5; 9002-93-1
Nonylphenol ethoxylates (NPEO)	9016-45-9; 26027-38-3; 37205-87-1; 68412-54-4; 127087-87-0				
2. COCs (RL: 100 mg/kg)					
Requirement: 1,2-DiCB: 1000 mg/kg; Sum of Chlorobenzenes and Chlorotoluene (except 1,2-DiCB): 200 mg/kg					
ZDHC-MRSL Substances					
Chlorobenzene	108-90-7	Tetrachlorobenzene	634-66-2; 634-90-2; 95-94-3	Dichlorotoluene	32768-54-0; 95-73-8; 19398-61-9; 118-69-4 95-75-0 25186-47-4
Dichlorobenzene	95-50-1; 541-73-1; 106-46-7	Pentachlorobenzene	608-93-5	Trichlorotoluene	7359-72-0; 2077-46-5; 6639-30-1; 23749-65-7
1,2-Dichlorobenzene	95-50-1	Hexachlorobenzene	118-74-1	Tetrachlorotoluene	875-40-1; 1006-31-1; 1006-32-2
Trichlorobenzene	87-61-6; 120-82-1; 108-70-3	Chlorotoluene	95-49-8; 108-41-8; 106-43-4	Pentachlorotoluene	877-11-2

"Unless otherwise stated the results shown in this test report refer only to the sample(s) tested, and such sample(s) are retained for 3 months only." This test report cannot be reproduced, except in full, without prior written permission of the Company.

"This document is issued by the Company subject to its General Conditions of Service printed overleaf, available on request or accessible at www.sgs.com/terms_and_conditions.htm and, for electronic format documents, subject to Terms and Conditions for Electronic Documents at www.sgs.com/en/Terms-and-Conditions/Terms-e-Documents.

Attention is drawn to the limitation of liability, indemnification and jurisdiction issues defined therein. Any holder of this document is advised that information contained hereon reflects the Company's findings at the time of its intervention only and within the limits of Client's instructions, if any. The Company's sole responsibility is to its Client and this document does not exonerate parties to a transaction from exercising all their rights and obligations under the transaction documents. This document cannot be reproduced except in full, without prior written approval of the Company. Any unauthorized alteration, forgery or falsification of the content or appearance of this document is unlawful and offenders may be prosecuted to the fullest extent of the law."

3. Chlorophenols (RL: 20 mg/kg)					
Requirement: Sum of PCP, TeCP: 20 mg/kg; Sum of TeCP, TriCP, DCP, MCP: 50 mg/kg					
ZDHC-MRSL Substances					
2,3-Dichlorophenol	576-24-9	2-Chlorophenol	95-57-8	2,3,4-Trichlorophenol	15950-66-0
2,4-Dichlorophenol	120-83-2	3-Chlorophenol	108-43-0	2,3,5-Trichlorophenol	933-78-8
2,5-Dichlorophenol	583-78-8	4-Chlorophenol	106-48-9	3,4,5-Trichlorophenol	609-19-8
2,6-Dichlorophenol	87-65-0	2,3,4,5-Tetrachlorophenol	4901-51-3	2,4,5-Trichlorophenol	95-95-4
3,4-Dichlorophenol	95-77-2	2,3,4,6-Tetrachlorophenol	58-90-2	2,4,6-Trichlorophenol	88-06-2
3,5-Dichlorophenol	591-35-5	2,3,5,6-Tetrachlorophenol	935-95-5	Pentachlorophenol (PCP)	87-86-5
4. Dyes- Azo forming restricted amines (RL: 100 mg/kg)					
Requirement: 150 mg/kg (for individual compound)					
ZDHC-MRSL Substances					
Aminoazobenzene	60-09-3	2,4-Diaminoanisole	615-05-4	5-Nitro-o-toluidine	99-55-8
4-Aminobiphenyl	92-67-1	4,4'-Diamino diphenylmethane	101-77-9	4,4'-Oxydianiline	101-80-4
o-Aminoazotoluene	97-56-3	3,3'-Dichlorobenzidine	91-94-1	4,4'-Thiodianiline	139-65-1
o-Anisidine	90-04-0	3,3'-Dimethyl benzidine	119-93-7	o-Toluidine	95-53-4
Benzidine	92-87-5	3,3'-Dimethyl-4,4'-diaminodiphenyl methane	838-88-0	2,4,5-Trimethylaniline	137-17-7
4-Chloroaniline	106-47-8	3,3'-Dimethoxy benzidine	119-90-4	2,4-Toluenediamine	95-80-7
4-Chloro-o-toluidine	95-69-2	4,4'-Methylene-bis-(2-chloroaniline)	101-14-4	2,4-Xylidine	95-68-1
6-methoxy-m-toluidine	120-71-8	2-Naphtylamine	91-59-8	2,6-Xylidine	87-62-7
5. Dyes - Navy Blue (RL: 200 mg/kg)					
Requirement: 250 mg/kg (for individual compound)					
ZDHC-MRSL Substances					
Navy Blue (C39H23ClCrN7O1 2S*2Na)	118685-33-9	Navy Blue (C46H30CrN10O20 S2*3Na)	NA		

"Unless otherwise stated the results shown in this test report refer only to the sample(s) tested, and such sample(s) are retained for 3 months only." This test report cannot be reproduced, except in full, without prior written permission of the Company.

"This document is issued by the Company subject to its General Conditions of Service printed overleaf, available on request or accessible at www.sgs.com/terms_and_conditions.htm and, for electronic format documents, subject to Terms and Conditions for Electronic Documents at www.sgs.com/en/Terms-and-Conditions/Terms-e-Document.

Attention is drawn to the limitation of liability, indemnification and jurisdiction issues defined therein. Any holder of this document is advised that information contained hereon reflects the Company's findings at the time of its intervention only and within the limits of Client's instructions, if any. The Company's sole responsibility is to its Client and this document does not exonerate parties to a transaction from exercising all their rights and obligations under the transaction documents. This document cannot be reproduced except in full, without prior written approval of the Company. Any unauthorized alteration, forgery or falsification of the content or appearance of this document is unlawful and offenders may be prosecuted to the fullest extent of the law."

6. Dyes - Carcinogenic or equivalent concern (RL: 200 mg/kg)					
Requirement: 250 mg/kg (for individual compound)					
ZDHC-MRSL Substances					
Acid Red 26	3761-53-3	Basic Red 9	569-61-9	Disperse Blue 1	2475-45-8
Basic Blue 26	2580-56-5	Basic Violet 14	632-99-5	Disperse Blue 3	2475-46-9
Basic Green 4 (malachite green chloride)	569-64-2	Direct Black 38	1937-37-7	Disperse Orange 11	82-28-0
Basic Green 4 (malachite green oxalate)	2437-29-8	Direct Blue 6	2602-46-2	Direct Red 28	573-58-0
Basic Green 4 (malachite green)	10309-95-2				
7. Dyes – Allergenic Disperse Dyes (RL: 200 mg/kg)					
Textile & Synthetic Leather Processing Chemicals: Requirement: 250 mg/kg (for individual compound)					
Leather Processing Chemicals: Not Applicable					
ZDHC-MRSL Substances					
Disperse Blue 102	12222-97-8	Disperse Orange 1	2581-69-3	Disperse Yellow 1	119-15-3
Disperse Blue 106	12223-01-7	Disperse Red 11	2872-48-2	Disperse Yellow 9	6373-73-5
Disperse Blue 124	61951-51-7	Disperse Orange 3	730-40-5	Disperse Yellow 3	2832-40-8
Disperse Blue 26	3860-63-7	Disperse Orange 37/59/76	13301-61-6	Disperse Yellow 39	12236-29-2
Disperse Blue 35	56524-77-7, 56524-76-6	Disperse Red 1	2872-52-8	Disperse Yellow 49	54824-37-2
Disperse Blue 7	3179-90-6	Disperse Brown 1	23355-64-8	Disperse Red 17	3179-89-3
8. Chlorinated Paraffin (RL: 50 mg/kg)					
Textile & Synthetic Leather Processing Chemicals: Requirement: 50 mg/kg					
Leather Processing Chemicals: Requirement: 250 mg/kg					
ZDHC-MRSL Substances					
Short Chain Chlorinated Paraffins (SCCP) with C10 –C13	85535-84-8				

"Unless otherwise stated the results shown in this test report refer only to the sample(s) tested, and such sample(s) are retained for 3 months only." This test report cannot be reproduced, except in full, without prior written permission of the Company.

"This document is issued by the Company subject to its General Conditions of Service printed overleaf, available on request or accessible at www.sgs.com/terms_and_conditions.htm and, for electronic format documents, subject to Terms and Conditions for Electronic Documents at www.sgs.com/en/Terms-and-Conditions/Terms-e-Documents.

Attention is drawn to the limitation of liability, indemnification and jurisdiction issues defined therein. Any holder of this document is advised that information contained hereon reflects the Company's findings at the time of its intervention only and within the limits of Client's instructions, if any. The Company's sole responsibility is to its Client and this document does not exonerate parties to a transaction from exercising all their rights and obligations under the transaction documents. This document cannot be reproduced except in full, without prior written approval of the Company. Any unauthorized alteration, forgery or falsification of the content or appearance of this document is unlawful and offenders may be prosecuted to the fullest extent of the law."

Textile Laboratory
Test Report

No: TZ30007 /2020 /PL

Date: Mar. 24, 2020

Page 7 of 9

9. Flame Retardants (RL: HBCDD, TBBPA: 100 mg/kg; Others: 200 mg/kg)					
Requirement: 250 mg/kg (for individual compound)					
ZDHC-MRSL Substances					
2,2-bis(bromo methyl)-1,3-propanediol (BBMP)	3296-90-0	Pentabromo diphenyl ethers (PentaBDE)	32534-81-9	Tris (2-Chloroethyl) Phosphate (TCEP)	115-96-8
Decabromo diphenyl ethers (DecaBDE)	1163-19-5	Polybrominated biphenyls (PBB)	59536-65-1	Tris(1,3-dichloro-2-propyl) phosphate (TDCPP)	13674-87-8
Hexabromocyclododecane (HBCDD)	3194-55-6	Tetrabromo-bisphenol A (TBBPA)	79-94-7	Tris(2,3-Dibromopropyl)-Phosphate (TRIS)	126-72-7
Octabromo diphenyl ethers (OctaBDE)	32536-52-0	Tris(1-aziridinyl)phosphine oxide (TEPA)	545-55-1	Bis(2,3-dibromopropyl)phosphate (BIS)	5412-25-9
10. Glycols (RL: 40 mg/kg)					
Requirement: 50 mg/kg (for individual compound)					
ZDHC-MRSL Substances					
Triethylene glycol dimethyl ether (TEGDME)	112-49-2	2-methoxyethanol	109-86-4	Bis(2-methoxyethyl)-ether	111-96-6
2-ethoxyethanol	110-80-5	2-methoxy ethylacetate	110-49-6	Ethylene glycol dimethyl ether	110-71-4
2-ethoxyethyl acetate	111-15-9	2-methoxy propylacetate	70657-70-4		
11. Halogenated Solvents (RL: Trichloroethylene: 40 mg/kg; Others: 5 mg/kg)					
Requirement: Trichloroethylene: 40 mg/kg; Others: 5 mg/kg (for individual compound)					
ZDHC-MRSL Substances					
1,2-Dichloroethane	107-06-2	Methylene chloride	75-09-2	Tetrachloroethylene (PERC)	127-18-4
Trichloroethylene	79-01-6				
12. Organotin Compounds (RL: 5 mg/kg)					
Requirement: DBT: 20 mg/kg; Others: 5 mg/kg (for individual compound)					
ZDHC-MRSL V1.1 Substances					
Dimethyltin (DMT)	Various	Methyltin trichloride (MMT)	Various	Tributyltin (TBT)	Various
Dibutyltin (DBT)	Various	Monobutyltin (MBT)	Various	Trimethyltin (TMT)	Various
Diocetyl tin (DOT)	Various	Monooctyltin (MOT)	Various	Triocetyl tin (TOT)	Various
Diphenyltin (DPhT)	Various	Monophenyltin (MPT)	Various	Triphenyltin (TPhT)	Various

"Unless otherwise stated the results shown in this test report refer only to the sample(s) tested, and such sample(s) are retained for 3 months only." This test report cannot be reproduced, except in full, without prior written permission of the Company.

"This document is issued by the Company subject to its General Conditions of Service printed overleaf, available on request or accessible at www.sgs.com/terms_and_conditions.htm and, for electronic format documents, subject to Terms and Conditions for Electronic Documents at www.sgs.com/en/Terms-and-Conditions/Terms-e-Documents.

Attention is drawn to the limitation of liability, indemnification and jurisdiction issues defined therein. Any holder of this document is advised that information contained hereon reflects the Company's findings at the time of its intervention only and within the limits of Client's instructions, if any. The Company's sole responsibility is to its Client and this document does not exonerate parties to a transaction from exercising all their rights and obligations under the transaction documents. This document cannot be reproduced except in full, without prior written approval of the Company. Any unauthorized alteration, forgery or falsification of the content or appearance of this document is unlawful and offenders may be prosecuted to the fullest extent of the law."

13. PAHs (RL: BaP: 16 mg/kg; Others 100 mg/kg)					
Textile & Synthetic Leather Processing Chemicals Requirement: BaP: 20 mg/kg; Sum of PAHs (except BaP): 200 mg/kg					
Leather Processing Chemicals Requirement: BaP: 20 mg/kg; Sum of PAHs (except BaP, NAP): 200 mg/kg; NAP: 300 mg/kg					
ZDHC-MRSL Substances					
Acenaphthene	83-32-9	Benzo-[b]-fluoranthene	205-99-2	Fluoranthene	206-44-0
Acenaphthylene	208-96-8	Benzo-[j]-fluoranthene	205-82-3	Fluorene	86-73-7
Anthracene	120-12-7	Benzo-[k]-fluoranthene	207-08-9	Indeno[1,2,3-cd]pyrene	193-39-5
Benzo-[a]-pyrene (BaP)	50-32-8	Benzo[ghi]perylene	191-24-2	Naphthalene (NAP)	91-20-3
Benzo-[e]-pyrene	192-97-2	Chrysene	218-01-9	Pyrene	129-00-0
Benzo-[a]-anthracene	56-55-3	Dibenzo-[a,h]-anthracene	53-70-3	Phenanthrene	85-01-8
14. PFCs (RL: 1 mg/kg)					
Requirement: 2 mg/kg (for individual compound)					
ZDHC-MRSL Substances					
Perfluorooctane sulfonate (PFOS)	Acid: 1763-23-1; Potassium salt: 2795-39-3	Perfluorooctanoic acid (PFOA)	335-67-1		
15. Phthalates (RL: 100 mg/kg)					
Requirement: 250 mg/kg (sum of all phthalates)					
ZDHC-MRSL Substances					
Di(ethylhexyl) phthalate (DEHP)	117-81-7	Di-n-hexyl phthalate (DnHP)	84-75-3	Di-n-propyl phthalate (DPrP)	131-16-8
Bis(2-methoxyethyl) phthalate (DMEP)	117-82-8	Dibutyl phthalate (DBP)	84-74-2	Di-iso-butyl phthalate (DIBP)	84-69-5
Di-n-octyl phthalate (DNOP)	117-84-0	Butyl benzyl phthalate (BBP)	85-68-7	Di-cyclohexyl phthalate (DCHP)	84-61-7
Di-iso-decyl phthalate (DIDP)	26761-40-0	Dinonyl phthalate (DNP)	84-76-4	Di-iso-octyl phthalate (DIOP)	27554-26-3
Di-iso-nonyl phthalate (DINP)	28553-12-0	Diethyl phthalate (DEP)	84-66-2	1,2-benzenedicarboxylic acid, di-C7-11-branched and linearalkyl esters (DHNUP)	68515-42-4
1,2-benzenedicarboxylic acid, di-C6-8-branched alkyl esters, C7-rich (DIHP)	71888-89-6				

"Unless otherwise stated the results shown in this test report refer only to the sample(s) tested, and such sample(s) are retained for 3 months only." This test report cannot be reproduced, except in full, without prior written permission of the Company.

This document is issued by the Company subject to its General Conditions of Service printed overleaf, available on request or accessible at www.sgs.com/terms_and_conditions.htm and, for electronic format documents, subject to Terms and Conditions for Electronic Documents at www.sgs.com/en/Terms-and-Conditions/Terms-e-Document.

Attention is drawn to the limitation of liability, indemnification and jurisdiction issues defined therein. Any holder of this document is advised that information contained hereon reflects the Company's findings at the time of its intervention only and within the limits of Client's instructions, if any. The Company's sole responsibility is to its Client and this document does not exonerate parties to a transaction from exercising all their rights and obligations under the transaction documents. This document cannot be reproduced except in full, without prior written approval of the Company. Any unauthorized alteration, forgery or falsification of the content or appearance of this document is unlawful and offenders may be prosecuted to the fullest extent of the law."

16. Total Heavy Metals (RL: As: 40 mg/kg; Cd: 16 mg/kg; Hg: 3 mg/kg; Pb: 80 mg/kg; CrVI: 8 mg/kg)					
Requirement: As: 50 mg/kg; Cd: 20 mg/kg (50 mg/kg for pigments); Hg: 4 mg/kg (25 mg/kg for pigments); Pb: 100 mg/kg; CrVI: 10 mg/kg					
ZDHC-MRSL Substances					
Arsenic (As)	7440-38-2	Cadmium (Cd)	7440-43-9	Mercury (Hg)	7439-97-6
Lead (Pb)	7439-92-1	Chromium (VI)	18540-29-9		
17. VOCs (RL: Benzene: 50 mg/kg; Xylene, m/o/p-cresol: 400 mg/kg)					
Textile & Synthetic Leather Processing Chemicals Requirement: Benzene: 50 mg/kg; Others: 500 mg/kg (for individual compound)					
Leather Processing Chemicals Requirement: Benzene: 50 mg/kg; Others: 500 mg/kg (for individual compound) (Exclude Xylene)					
ZDHC-MRSL Substances					
Benzene	71-43-2	m-/o-/p-Xylene	108-38-3; 95-47-6; 106-42-3	m-/o-/p-cresol	108-39-4; 95-48-7; 106-44-5

Notes:

1. RL = Reporting Limit. All RL are based on homogenous material.

Above test items were tested by relevant SGS laboratory.

*** End of Report ***